TASTE OUR BEST

Thank you for voting us the #1 Consumer Pick for Italian*

*Nation's Restaurant News 2014 Consumer Picks Survey

A NEW TASTE!

CIOPPINO
Mediterranean-style seafood stew with white fish, shrimp, scallops, clams and mussels, served with baked ciabatta | 14.99

For a limited time! Bottle WAS 40, NOW only 20.15*

RODNEY STRONG WINES

Chardonnay, Merlot or Cabernet
glass | 10 quartino | 15
bottle | 20.15

Carrabba's is proud to partner with Rodney Strong Wineries, Wine Enthusiast's American

RODNEY STRONG
AMERICAN WINERY of the YEAR
WINE ENTHUSIAST
WINE STAR AWARD WINNER
25 YEARS OF FAMILY OWNERSHIP

*While supplies last, not available on Valentine's Day.

A CARRABBA'S FAVORITE

COZZE IN BIANCO
Prince Edward Island mussels steamed in white wine, basil and our signature housemade lemon butter sauce | 11

Fettuccine Carrabba

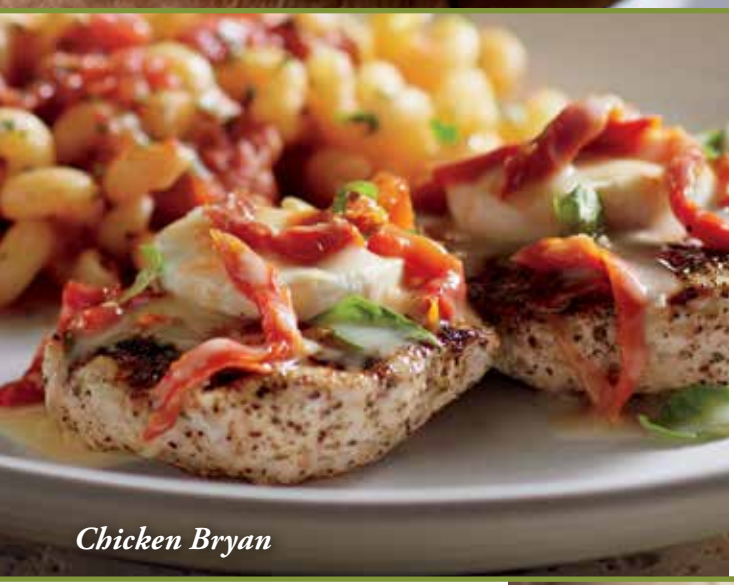

Chicken Bryan

SIGNATURE DISHES

Entrées are served with your choice of a cup of soup or a side salad.

FETTUCCINE CARRABBA

Fettuccine Alfredo with wood-grilled chicken, sautéed mushrooms and peas | 15.2

CHICKEN BRYAN

Topped with goat cheese, sundried tomatoes, basil and our housemade lemon butter sauce. Served with your choice of a side | 17.9
small | 16.2

FILET MARSALA*

9oz USDA center-cut tenderloin wood-grilled and topped with mushrooms, prosciutto and our housemade Lombardo Marsala wine sauce. Served with your choice of a side | 28.2

TASTE OUR BEST 2015

SOMETHING SWEET

SOGNO DI CIOCCOLATA "CHOCOLATE DREAM"

A rich fudge brownie with chocolate mousse, fresh whipped cream and housemade chocolate sauce | 8.2

*THESE ITEMS ARE COOKED TO ORDER. CONSUMING RAW OR UNDERCOOKED MEATS, POULTRY, SEAFOOD, SHELLFISH, OR EGGS WHICH MAY CONTAIN HARMFUL BACTERIA MAY INCREASE YOUR RISK OF FOODBORNE ILLNESS OR DEATH, ESPECIALLY IF YOU HAVE CERTAIN MEDICAL CONDITIONS.

CARRABBA'S AMICI CLUB

Want to be the first to know what's cooking at Carrabba's?

Become a member of our Amici Club and enjoy even more of the total experience Carrabba's has to offer. Exclusive Offers · Flavorful Rewards · Invitation Only Events · Insider Information.

Visit Carrabbas.com/join